

Sec. 21, T. 20 N., R. 14 E., W. M., Kittitas Co., Wa.
A Portion of the South Half

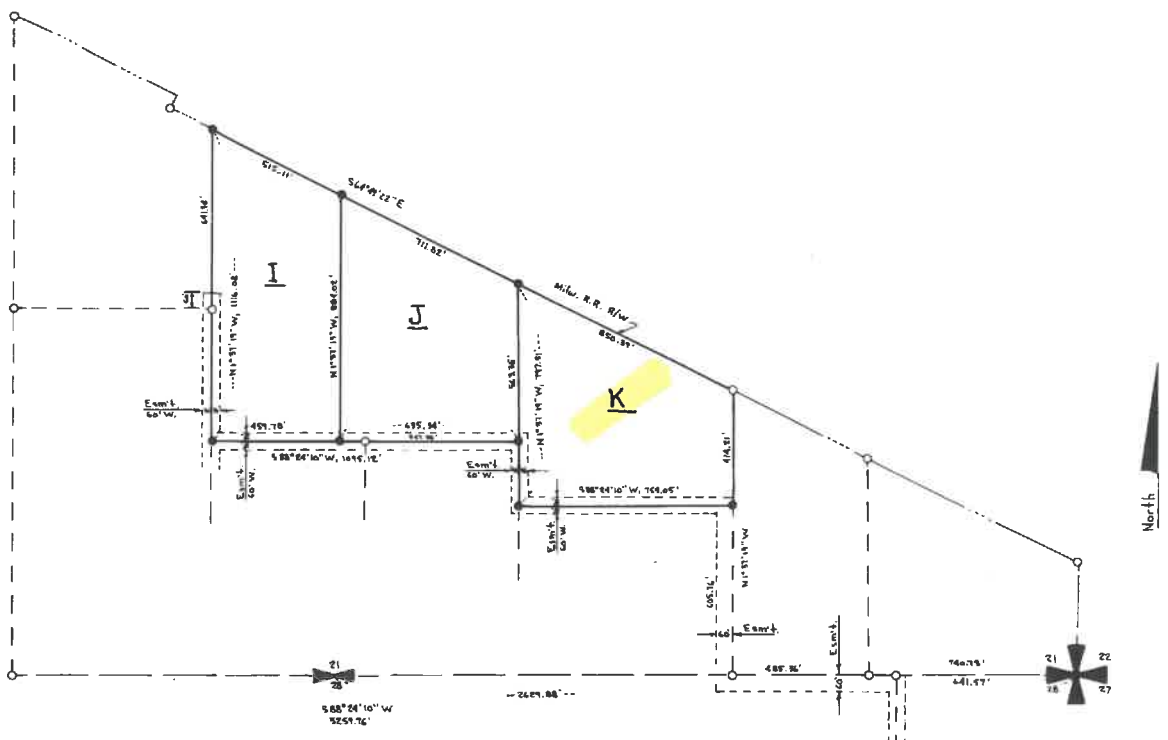

Description of Parcel I

The West 459.78 feet of the East 3,080.26 feet of the South Half of Section 21, Township 20 North, Range 14 East, W.M., Kittitas County, Washington lying southerly of the Chicago, Milwaukee, St. Paul and Pacific Railroad Company southerly Right of Way.
EXCEPT the South 839.71 feet thereof.
Subject to easements, rights of way, restrictions and reservations, if any, apparent or of record.
Contains 10.56 Acres, more or less.

Description of Parcel J

The West 635.34 feet of the East 2,620.48 feet of the South Half of Section 21, Township 20 North, Range 14 East, W.M., Kittitas County, Washington lying southerly of the Chicago, Milwaukee, St. Paul and Pacific Railroad Company southerly Right of Way.
EXCEPT the south 839.71 feet thereof.
Subject to easements, rights of way, restrictions and reservations, if any, apparent or of record.
Contains 10.56 Acres, more or less.

Description of Parcel K

The West 759.05 feet of the East 1,985.13 feet of the South Half of Section 21, Township 20 North, Range 14 East, W.M., Kittitas County, Washington lying southerly of the Chicago, Milwaukee, St. Paul and Pacific Railroad Company southerly Right of Way.
EXCEPT the South 605.76 feet thereof.
Subject to easements, rights of way, restrictions and reservations, if any, apparent or of record.
Contains 10.56 Acres, more or less.

Parcels I, J, and K are Subject to and have the Sixty Foot Easement as shown hereon for Ingress and Egress to the Nelson Siding County Road.

Notes:

1. Basis of Bearings from previous surveys of record.
2. See My previous surveys of record in Book 14 of surveys at page 22 for information not shown hereon.

Scale: 1" = 300'

Legend

- Set 1/2" x 24" Pin with Pl. Cap., L.S. 1715.
- Fed. My Survey Marker of Record.

See My Survey of Record in Book 14 of surveys at page 22 for this Easement
 County Road

Recorder's Certificate 511363
 Filed for record this 21ST day of MARCH, 1988, in book 15 of surveys at page 140 at the request of
 Rodney D. Strand
 Surveyor's Name
 Deputy Auditor
Beverly M. Robinson
 Auditor

Surveyor's Certificate
 This map correctly represents a survey made by me or under my direction in conformance with the requirements of the Survey Recording Act at the request of Jody Arlon Perri.
Rod Strand
 Certificate No. 11715

Rodney D. Strand
 Kittitas County Judicial District
 416 West First Street
 Cle Elum, Washington
 phone: 674-3994